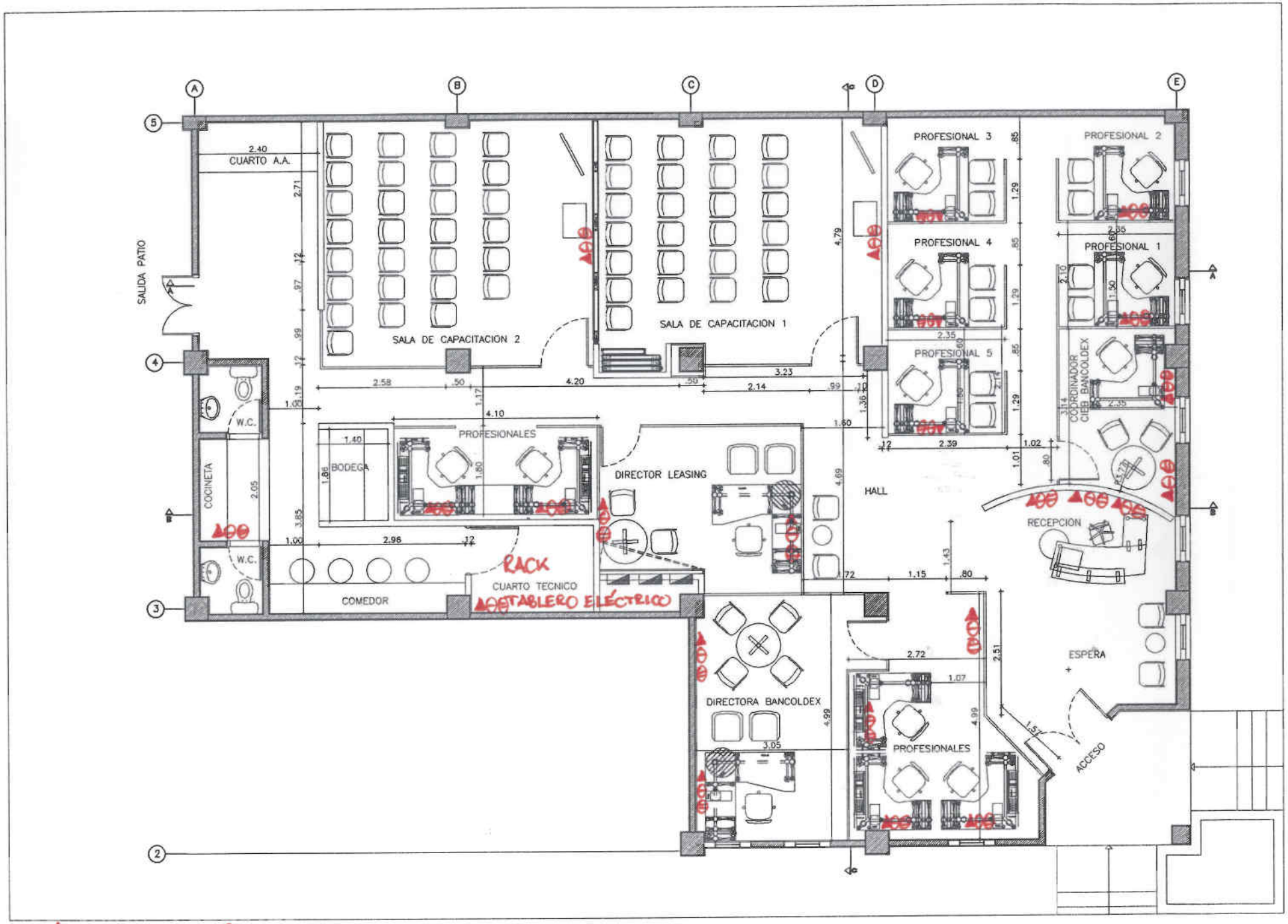

24 PUNTOS COMPLETOS

20.10.09